



2008-09

News Weekly

Issue 13

December 12th 2008



West London Academy's weekly newsletter, Informing Parents, Students and the Local Community of Academy events

Rocking around the Christmas tree!

A selection of photographs from the Christmas From Around The World concerts



Three wise men: The 'Nativity Selby Style' (above) while Nikola (right) from Year 11 belts out a rendition of 'Last Christmas'

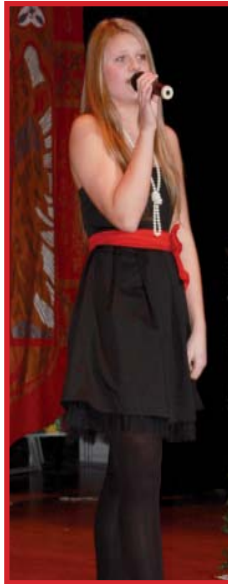

Hold on to your Santa hats: The Keyboard, Piano and Ensemble play Jingle Bells (above) while Sam and Jahmai (below) take control



Student ID Cards

It is compulsory for WLA students to have an ID Card.

All students are provided with an ID Card when they join the Academy. Unfortunately there are several students who have misplaced their ID

Card and have failed to replace it. A detailed check is to be carried out this week and parents of the students missing their ID Card will receive a letter during the Christmas holidays explaining how to order a replacement card.

Merry Christmas
& Happy New Year

From WLA High School Staff. We hope
you have an enjoyable break!

Don't forget: School is back on Wednesday 7th January



A tough nut to crack: Bihzad and Saul play the Sugar Plum Fairy from the Nutcracker

Raising the dough for a good cause!



The year 11 Prince's Trust Group held a cake sale on Friday 5th December for their Enterprise and Entrepreneurship curriculum area in aid of Cancer Research.

All students took an active part in decorating the cakes and preparing for the sale.

The cake sale took place at break time on Friday with the year 11 xl club selling cakes to students and staff.

The sale was very successful, with a grand total of £70 being raised, all of which will go to the charity Cancer Research.



Students and staff enjoyed a variety of cakes prepared by the Prince's Trust Group who sold the cakes to raise money for Cancer Research

Student Council update!

1. The winner of the 'Black History Month' competition was Ebony from 10L2. She collected her £20 prize in assembly.
2. Next week (17 December) the Council will be holding a Christmas bazaar in the Restaurant during break time, selling cakes, Christmas cards and other festive goodies in

- aid of the homeless charity, Crisis.
3. Raffle tickets are also being sold with proceeds going towards the Anthony Nolan Trust leukaemia charity. The prize is a Sony Ericsson walkman phone.
4. The last Student Council meeting before Christmas will be held on Monday 15 December.

Community Sports Centre

- Pay and Play football sessions on Tuesday & Thursday, 6-7pm (£1 only). Forms must be handed in to staff before any session can be undertaken.
- Pay & Play Netball will be arriving soon. See Mr Daneshi for information on all our Pay & Play sessions.
- 'New Fitness Suite' pay and play sessions have started - every Monday from 5pm-5.45pm.
- 'Extreme Ability' and 'Sound Tennis' sessions are taking place at the Sports Centre every Saturday morning. Activities such as kurling, tri-golf, bocchia, wheelchair football and blind & visually impaired tennis are held in the Sports Hall between 9.30-11am for young people and adults with disabilities. See Mr Ackrell for details.
- If you would like to book a court or pitch after school then see Mr Ackrell or Mr Daneshi for more information.

SCIENCE CORNER

WITH PROFESSOR WEEKLY



Good Morning Class!
Time for your weekly quiz again!
As always get your answers into Mr Gaza by Wednesday for your chance to win a fantastic prize at the end of term!

1. A snail-shell like structure of the inner ear containing three fluid-filled parts.
2. A continuously varying signal that is not digital.
3. The visible light colour that has the longest wavelength.
4. The three smallest bones in the human body found in the ear.
5. Cooling magma.
6. The outer covering of living tissue of an animal

Your clue for this week is:

1	2	3	4	5	6
C	A	R	E	L	S

GOOD
LUCK!

The answers for last time were:
1: species, 2: cell, 3: exoskeleton, 4: nucleus, 5: taxonomy
WELL DONE TO MICHELLE AND CHARLOTTE 8L1

Football Boots - Can students please bring in football boots for PE lessons so that they can have lessons on the grass, especially rugby

Accessing the Parent Zone

Log on to www.west-londonacademy.co.uk and click on Parent Zone



To access the Parent Zone the user name is **wla/parent** and the password is **zone**

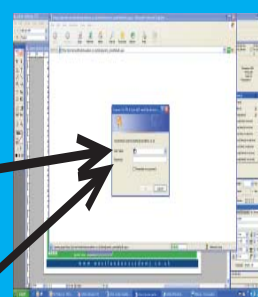

You are now in the Parent Zone!

